

Gc
929.2
R15601r
1847512

M. L.

REVUE DE HISTORICAL
GENEALOGY COLLECTION

ALLEN COUNTY PUBLIC LIBRARY



3 1833 01415 7876

Digitized by the Internet Archive
in 2010 with funding from
Allen County Public Library Genealogy Center

<http://www.archive.org/details/genealogyofdesce00inrand>

Genealogy
OF THE
Descendants
OF
Stephen Randall
AND
Elizabeth Swezey

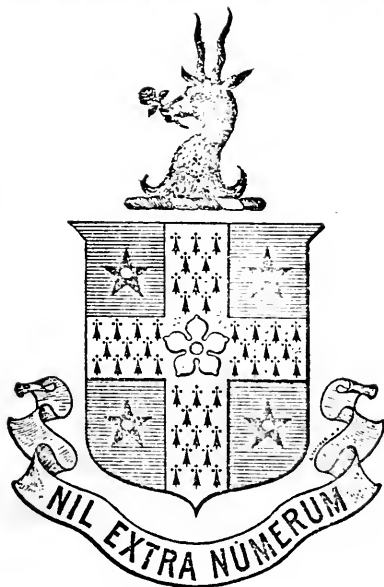

1624=1668
Clarkenwell, St. James' Parish, London, England
1668=1738
Rhode Island and Connecticut
1738=1906
Long Island, New York

L.C. [1906?]

1847512

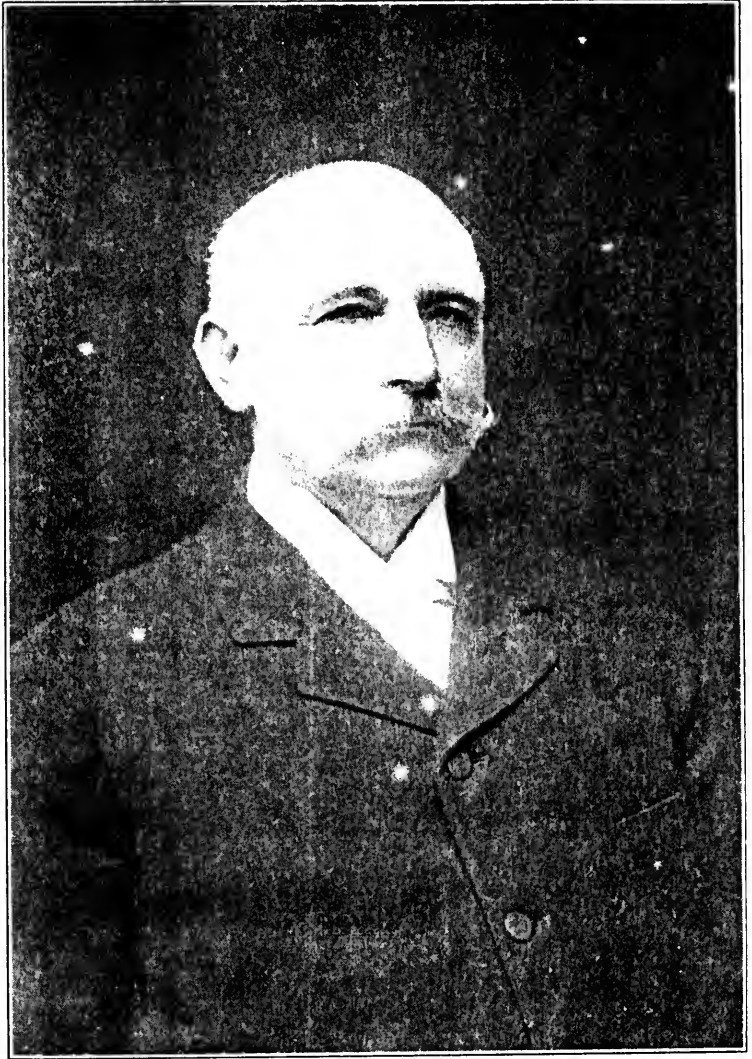

Stephen H. Landell
m

Rec'd. 6-26-75

NEW YORK
J. S. OGILVIE PUBLISHING CO.
87 ROSE ST.

65273

History of the Randall Family



This branch of the Randall family is descended from John Randall and Elizabeth Morton, who came from Clerkenwell, St. James Parish, London, England, in 1667.

John Randall was born in Bath, England, in 1629. His father, Matthew Randall, was Mayor of the city in 1627. John moved to London, and became a silk manufacturer.

In the troublesome reign of Charles the Second, owing to the plague, the fire in London, and report of the Dutch Invasion, John, with his wife and babe, followed his wife's brother, Sir William Morton, to America, in 1667, where he could enjoy freedom and religious liberty.

Genealogy of

He settled first in Newport, and then in Westerly, Rhode Island. The second son, Stephen, married Miss Abigail Sabin and had eight children.

Stephen's eldest son, Samuel, married Miss Joanna Kiser. He, being of a roving disposition, moved to the wilds of Long Island, where he purchased several thousand acres in Suffolk County, between Middle Island and Wading River, little of which had ever been cultivated.

Samuel's eldest son, Stephen, married Miss Elizabeth Swezey, daughter of Stephen Swezey, a neighbor living about four miles to the West.

Passing to and fro, they thus made a roadway which has ever since been a public highway. The father, Samuel, in the meantime, had lost his wife and married Miss Jennings and moved to Connecticut.

The War of the Revolution broke out when Stephen was a young man. He cast his lot with the Continentals. Nearly all his neighbors, however, especially those in Wading River, joined the British. He lived in a sparsely settled section on the main road between Wading River and the South side of Long Island, which was the road used by the British when they crossed over from Connecticut. The soldiers made it very uncomfortable for him by using his barns for their horses, and feeding them on the best at hand.

The Randall Family

Mr. Randall soon grew tired of this, and formed a company for home protection. They called themselves the Minute Men, and he was made the commander. They did good service until Mr. Randall was captured.

Two soldiers were taking him to Halifax, when they stopped at a Tory's house in Wading River, to get dinner. They left Mr. Randall bound in the kitchen with the Tory's wife. While she was preparing dinner she set him at liberty, telling him that she would not inform his captors for two or three hours. He hurried home, got his gun, dog, and some warm clothing, and remained in hiding until peace was declared. The Minute Men then disbanded, but without notifying the Government, so thus do not appear as veterans.

The old gun remains in the possession of the family, and is highly prized.

Mr. Randall was a peaceful, hard-working man, and as his children in turn married and were ready to settle down, he had a farm for them. They founded the village of Ridgeville, sometimes called Randall town.

The descendants all have the same sturdy nature and without exception are good, honorable citizens.

Stephen Morehouse Randall, the compiler of this work, was born on the property originally purchased in 1738 by Samuel Randall. He attended the village

Genealogy of

school when a boy. There were but two families in the district that were not Randalls.

He came to the City of Brooklyn when a young man in 1864, and went into the Building business, and has built a great number of fine buildings, including Churches, Schools, Libraries, etc.

Mr. Randall is connected with a number of institutions: Director of the Seventeenth Ward Bank, Brooklyn, N. Y.; Trustee of the East Brooklyn Savings Bank; member of the Building Trades Club and Manufacturers Association of N. Y.; Manager of the Brooklyn Y. M. C. A.; one of the Board of Directors of the Brooklyn Church Society; Home for the Aged, and many other kindred institutions.

He belongs to the New York Avenue Methodist Episcopal Church, is a Trustee and Treasurer of the same.

In getting up this work he has been greatly assisted by his cousin, Asa S. Randall of Woodhaven, L. I., Jason L. Randall of New London, Conn., Mrs. Alice R. Ritch of Port Jefferson, L. I., and Estelle J. Randall of Brooklyn, N. Y.

The Randall Family

First Generation in United States

JOHN RANDALL, son of MATTHEW RANDALL.

Born—May 28, 1629, Bath, England.

Married—ELIZABETH MORTON, London, England.

Children—

JOHN, born 1665, London, England.

STEPHEN, “ 1668, Newport, R. I.

MATTHEW, “ 1671, Westerly, “

PETER, “ 1674, “ “

Left Clerkenwell, St. James Parish, London, 1667.

Died—1684, Westerly, R. I.

Wife Died—1685, Westerly, R. I.

Residence—London, England; Westerly, R. I.

Church Connection—Seventh Day Baptist.

Occupation—Silk Manufacturer in London. Farmer in Rhode Island.

Second Generation

STEPHEN RANDALL, son of JOHN AND ELIZABETH MORTON RANDALL.

Born—1668, Newport, R. I.

Married—ABIGAIL SABIN, Dec. 24, 1697, Roho-

Genealogy of

both, R. I.

Children—

ABIGAL,	born Dec. 20, 1698,	Westerly, L. I.
SAMUEL,	“ May 19, 1701,	Stonington, Conn.
STEPHEN,	“ Mar. 18, 1704,	“ .. “
JONATHAN,	“ Mar. 17, 1707,	“ .. “
ELIZABETH,	“ Sept. 25, 1709,	“ .. “
	Died July 2, 1711,	“ .. “
PHOEBE,	“ Sept. 18, 1712,	“ .. “
WILLIAM,	“ Feb. 26, 1715,	“ .. “
DAVID,	“ May 4, 1719,	“ .. “

*Died—*About 1740.

*Residence—*Stonington, Conn.

*Church Connection—*Seventh Day Baptist.

*Occupation—*Farmer and Merchant.

Third Generation in the United States

SAMUEL RANDALL, son of STEPHEN AND ABIGAIL SABIN RANDALL.

*Born—*May 19, 1701, Westerly, R. I.

*Married—*JOANNA KAISER, 1725, Stonington, Conn.

Children—

STEPHEN, born about 1726.

Moved to Middle Island, Suffolk Co., Long Island, 1738.

The Randall Family

Died—1780, New York.

Residence—Stonington, Conn., Middle Island, L. I., New York City.

Church Connection—Presbyterian.

Occupation—Farmer and Speculator.

Fourth Generation in United States First on Long Island

STEPHEN RANDALL, son of SAMUEL AND JO-
ANNA KAISER RANDALL.

Born—1736, Stonington, Conn.

Married—ELIZABETH SWEZEY, 1763, Middle Is-
land, L. I.

Children—

JEFFREY,	born Nov. 23, 1768, Middle Island.		
JEREMIAH,	“ Mar. 26, 1771,	“	“
WILLIAM,	“ Dec. 4, 1774,	“	“
BETSEY,	“ 1776,	“	“
POLLY,	“ 1779,	“	“
JOHN,	“ Jan. 1782,	“	“
SAMUEL,	“ Jan. 1785,	“	“
JAMES,	“ 1787,	“	“

Died—Nov. 22, 1818, Middle Island, L. I.

Residence—Middle Island, L. I.

Church Connection—Presbyterian.

Occupation—Farmer.

Genealogy of

Second Generation on Long Island

JEFFREY RANDALL, son of STEPHEN AND ELIZABETH SWEZEY RANDALL.

Born—Nov. 23, 1768, Middle Island, L. I.

Married—SARAH WALLACE, 1803, born in Connecticut, July 4, 1778.

Children—

HORACE GATES, born Mar. 10, 1804

JAMES WALLACE, “ May 4, 1806

. Died June 7, 1808

SAMUEL, born Sept. 30, 1808

Died—Sept. 30, 1840.

Wife Died—Sept. 30, 1809.

Residence—Middle Island, L. I.

Church Connection—Presbyterian.

Occupation—Farmer.

Third Generation

HORACE GATES RANDALL, son of JEFFREY AND SARAH WALLACE RANDALL.

Born—March 10, 1804, Middle Island, L. I.

Married—SABRA DAVIS, 1830, born August 7, 1809, Middle Island, L. I.

Children—

ALBERT DAVIS, born Feb. 1, 1831, Middle Is'd.

WALLACE BRYANT, “ Nov. 1832, “

JEMIMA BENJAMIN, “ Nov. 23, 1834, “

The Randall Family

CHARLES JEFFREY, born Feb. 8, 1837, Middle Is'd.
SARAH MARTHA, " July 8, 1839, "
CLARISA, " Jan. 4, 1842, "
Died Mar. 15, 1842, "
JOSEPH HORACE, born July 19, 1843, "
SABRA AMANDA, " Apr. 20, 1846, "
Married Second Wife—Dec., 1850, DEBORAH ANN
SWEZEY.
Died—April 10, 1878.
Wife Died—March 9, 1848.
Residence—Middle Island, L. I.
Church Connection—Presbyterian.
Occupation—Farmer and Merchant.

Fourth Generation

ALBERT DAVIS RANDALL, son of HORACE
GATES AND SABRA DAVIS RANDALL.
Born—Feb. 1, 1831, Middle Island, L. I.
Married—MISS MARIA JAYNE, March 8, 1854.
Children—
VIOLET, born May 8, 1857
Died Feb. 20, 1860
EUGENE WILSON, born Jan. 1, 1859
Died—Nov. 13, 1859.
Wife Died—Nov. 27, 1897.
Residence—Hamline, Minn.

Genealogy of

Church Connection—Presbyterian.

Occupation—School Teacher and Merchant.

Fifth Generation

EUGENE WILSON RANDALL, son of ALBERT
DAVIS AND MARIA JAYNE RANDALL.

Born—Jan. 1, 1859, Hamline, Minn.

Married—EUDORA ADELIA STONE, born June 5,
1862.

Children—

CLARENCE BREWSTER, born Dec. 27, 1882

HERMAN WARD, “ Aug. 10, 1884

FRANK EUGENE, “ Jan. 17, 1888

DOROTHY, “ July 20, 1892

Died Nov. 18, 1893

MARTHA EUDORA. born Mar. 25, 1899

Residence—Hamline, Minn.

Occupation—Superintendent.

Fourth Generation

WALLACE BRYANT RANDALL, son of HORACE
GATES AND SABRA DAVIS RANDALL.

Born—Nov. 1832, Middle Island, L. I.

Married MARY CATHERINE SHANNON, June 10,
1857, born March 17, 1829.

The Randall Family

Children—

GEORGE HORACE, born May 9, 1858

MARY CATHERINE, “ May 6, 1860

*Died—*August 11, 1859.

*Residence—*Brooklyn, N. Y.

*Church Connection—*Presbyterian.

*Occupation—*Merchant.

Fifth Generation

GEORGE HORACE RANDALL, son of WALLACE
BRYANT AND MARY C. SHANNON RANDALL.

*Born—*May 9, 1858, Brooklyn, N. Y.

*Married—*MISS FLORENCE ———.

Children—

WALLACE

LILLIAN

*Residence—*Brooklyn, N. Y., and Chicago, Ill.

*Occupation—*Merchant.

MARY CATHERINE RANDALL, daughter of
WALLACE BRYANT AND MARY C. SHANNON
RANDALL.

*Born—*May 6, 1860, Brooklyn, N. Y.

*Married—*JAMES LYNCH.

Genealogy of
Fourth Generation

JEMIMA BENJAMIN RANDALL, daughter of
HORACE GATES AND SABRA DAVIS RANDALL.

Born—Nov. 23, 1834, Middle Island, L. I.

Married—JOHN ORLANDO RANDALL, Aug. 19,
1855.

Children—(See John Orlando.)

Fourth Generation

CHARLES JEFFREY RANDALL, son of HORACE
GATES AND SABRA DAVIS RANDALL.

Born—Feb. 8, 1837, Middle Island, L. I.

Married—CHARLOTTE HELLEN OVERTON, Dec. 26,
1860, Coram, L. I.

Children—

NELLIE JOSEPHINE, born Dec. 18, 1864, Mid. Is.

ADA OPHELIA, " Mar. 29, 1868, "

CORA ELVINE, " Sept. 30, 1875, "

BLANCHIE ROE, " June 8, 1881, "

Wife Died—Aug. 25, 1900. Born Mar. 6, 1838.

Residence—Woodhaven, L. I.

Church Connection—Presbyterian, Deacon and
Elder.

Occupation—Farmer and Dealer in Real Estate.

The Randall Family

Fifth Generation

NELLIE JOSEPHINE RANDALL, daughter of
CHARLES JEFFREY AND CHARLOTTE H. OVERTON
RANDALL.

Born—Dec. 18, 1864, Middle Island, L. I.

Married—DANIEL ROE DAVIS, Dec. 9, 1886.

Children—

ELEANOR THERESA, born Coram, L. I.

LESTER HOPKINS, “ “ “

CHARLES RANDALL, “ “ “

HOMAN WOODHULL, “ “ “

VERNON ROE, “ “ “

Residence—Coram, L. I.

Church Connection—Presbyterian.

Occupation—MR. DAVIS, Farmer.

Fifth Generation

CORA ELVINE RANDALL, daughter of CHARLES
JEFFREY AND CHARLOTTE H. OVERTON RAN-
DALL.

Born—Sept. 30, 1875, Middle Island, L. I.

Married—SIDNEY STRONG CONKLIN, Aug. 14,
1902.

Residence—Miami, Florida.

Genealogy of

Fourth Generation

SARAH MARTHA RANDALL, daughter of HORACE GATES AND SABRA DAVIS RANDALL.

Born—July 8, 1839, Middle Island, L. I.

Married—ALBERT JOTHAM SWEZEY, March 24, 1868.

Children—

JOTHAM HORACE,	born Middle Island, L. I.		
ADA AMELIA,	“	“	“
SABRA NELLIE,	“	“	“
GERTRUDE ELIZABETH,	“	“	“
ELBERT LE ROY,	“	“	“

Wife Died—Aug. 28, 1899.

Residence—Middle Island, L. I.

Church Connection—Presbyterian.

Occupation—MR. SWEZEY, Farmer.

Fourth Generation

JOSEPH HORACE RANDALL, son of HORACE GATES AND SABRA DAVIS RANDALL.

Born—July 19, 1843, Middle Island, L. I.

Married—LYDIA KING.

Children—

No children.

Wife Died—March 4, 1893.

The Randall Family

Married—MISS ALICE DAVIS, Nov. 25, 1895.

Residence—Middle Island, L. I., and Avon Park, Fla.

Church Connection—Presbyterian, Deacon and Elder.

Occupation—Farmer and Merchant.

Fourth Generation

SABRA AMANDA RANDALL, daughter of HORACE GATES AND SABRA DAVIS RANDALL.

Born—April 20, 1846, Middle Island, L. I.

Married—JOHN RANDALL DICKERSON, June 9, 1869.

Children—

MARY ELIZA,	born Apr. 8, 1870, Woodv. L.I.		
HORACENA RANDALL,	“ Jan. 10, 1872,	“	“
WILLIAM BENJAMIN,	“ Nov. 25, 1873,	“	“
DREDERICK BERTRAM,	“ Dec. 15, 1875,	“	“
WALTER MAILON,	“ Dec. 20, 1877,	“	“
JOHN PRESCOTT	“ May 16, 1880,	“	“
HAROLD WORTH,	“ Jan. 10, 1885,	“	“
ELIZABETH,	“ Apr. 26, 1886,	“	“
HELEN,	“ Apr. 29, 1888,	“	“

Died—Dec. 8, 1894. Born, Dec. 8, 1846.

Wife Died—March 24, 1895.

Genealogy of

Residence—Woodville, L. I.

Church Connection—Presbyterian.

Occupation—MR. DICKERSON, Farmer and Merchant.

Third Generation

SAMUEL RANDALL, son of JEFFREY AND SARAH WALLACE RANDALL.

Born—Sept. 30, 1808, Middle Island, L. I.

Married—JOANNA DAVIS. Born Jan. 20, 1825.

Children—

SARAH WALLACE, born Feb. 27, 1842, Mid. Is'd., L.I.

GEORGE ELBERT, " Mar. 6, 1844, " "

IRA DAVIS, " Dec. 22, 1845, " "

Died—March 13, 1888.

Wife Died—Feb. 13, 1849.

Married—NANCY GRIFFIN.

Second Wife Died—Oct. 13, 1888.

Residence—Yaphank, L. I.

Church Connection—Presbyterian.

Occupation—Farmer and Dealer in Real Estate.

Fourth Generation

GEORGE ELBERT RANDALL, son of SAMUEL AND JOANNA DAVIS RANDALL.

The Randall Family

Born—March 6, 1844, Yaphank, L. I.

Married—SARAH HAWKINS, Yaphank, L. I.

Children—

ALICE, born Yaphank, L. I.

HENRY, “ “ “

Residence—Yaphank, L. I.

Church Connection—Presbyterian.

Occupation—Farmer and Electrician.

Fourth Generation

IRA DAVIS RANDALL, son of SAMUEL AND JO-
ANNA DAVIS RANDALL.

Born—Dec. 22, 1845, Yaphank, L. I.

Married—IRETTE DAVIS, Yaphank, L. I.

Children—

PITTMAN, born Yaphank, L. I.

IRENE, “ “ “

CLIFFORD, “ “ “

SAMUEL AND JOANNA DAVIS RANDALL.

Born—Feb. 27, 1842, Yaphank, L. I.

Occupation—Farmer.

Fourth Generation

SARAH WALLACE RANDALL, daughter of
SAMUEL AND JOANNA DAVIS RANDALL.

Born—Feb. 27, 1842, Yaphank, L. I.

Genealogy of

Residence—Yaphank, L. I.

Church Connection—Presbyterian.

Second Generation

JEREMIAH RANDALL, son of STEPHEN AND
ELIZABETH SWEZEY RANDALL.

Born—March 26, 1771, Middle Island, L. I.

Married—(1) DOROTHY BROWN. (2) REBECCA
CORWIN, Aug., 1803, Southold, L. I.

Children—

All born at Middle Island, L. I., as follows:

DOROTHY, born Mar. 22, 1805

LEWIS, “ June 8, 1806

HANNAH MARIA, “ Jan. 7, 1808

WEALTHY ANNE, “ Sept. 29, 1809

MARY, “ Sept. 17, 1811

SYLVESTER, “ Dec. 28, 1813

JASON, “ Jan. 1, 1816

AUSTIN DEARON, “ Mar. 8, 1818

JOSIAH BUEL, “ Nov. 10, 1820

PHOEBE AURELIA, “ July 21, 1822

Died—March 20, 1840.

First Wife Died—Jan. 7, 1803.

Second Wife Died—Dec. 5, 1864. Born, Dec. 10,
1782.

Residence—Middle Island, L. I.

Church Connection—Presbyterian.

Occupation—Farmer.

The Randall Family

Third Generation

HANNAH MARIA RANDALL, daughter of JEREMIAH AND REBECCA CORWIN RANDALL.

Born—Jan. 7, 1808, Middle Island, L. I.

Married—JAMES REEVES, Mattituck, L. I.

Children—

ALICE,	born	New York City.
JAMES,	“	“
HELEN,	“	“
MARY ANN,	“	“
PHOEBE,	“	“

Died—

Wife Died—

Residence—New York City.

Church Connection—Presbyterian.

Occupation—MR. REEVES, Lumber Merchant.

Third Generation

SYLVESTER RANDALL, son of JEREMIAH AND REBECCA CORWIN RANDALL.

Born—Dec. 28, 1815, Middle Island, L. I.

Married—MISS FANNY PAYNE, Port Jefferson.

Children—

HANNAH MARIA, born Port Jefferson.

Wife Died—

Married—MISS SARAH ANN MOREHOUSE, Fairfield, Conn.

Genealogy of

Children—

SARAH ELIZABETH, born	1840,	Pt. Jefferson.
CATHERINE,	“	1842, “
ESTHER BURR,	“	1844, “
REBECCA,	“	1846, “
CAROLINE EMONS,	“	Aug. 17, 1857, “
WM. MOREHOUSE,	“	Nov. 25, 1853, “

*Died—*Oct. 4, 1882.

*Wife Died—*Oct., 1888.

*Residence—*Port Jefferson, L. I.

*Church Connection—*Congregational.

*Occupation—*Blacksmith and Sea Captain.

Fourth Generation

HANNAH MARIA, daughter of SYLVESTER and
FANNY PAYNE RANDALL.

*Born—*1838, Port Jefferson, L. I.

*Married—*DANIEL SKIDMORE, Setauket, L. I.

Children—

SYLVESTER, born Port Jefferson, L. I.

CHARLES, “ “ “

Wife Died—

*Residence—*Port Jefferson, L. I.

*Church Connection—*Baptist

*Occupation—*MR. SKIDMORE, Farmer and Sales-
man.

The Randall Family
Fourth Generation

SARAH ELIZABETH RANDALL, daughter of
SYLVESTER AND SARAH A. MOREHOUSE RAN-
DALL.

Born—1840, Port Jefferson, L. I.

Married—CAPT. JOSEPH DAVIS, Port Jefferson.

Children—

HATTIE, born
Died Oct., 1864.

ETTA, born
Died Oct., 1864.

Died—

Wife Died—Oct., 1864. With the children, was
drowned in a collision on Long Island Sound.

Residence—Port Jefferson, L. I.

Church Connction—Baptist.

Occupation—MR. DAVIS, Master Mariner and
Manufacturer.

Fourth Generation

CATHERINE RANDALL, daughter of SYLVESTER
AND SARAH A. MOREHOUSE RANDALL.

Born—1842, Port Jefferson, L. I.

Married—CAPT. C. TUTHILL, Port Jefferson, L. I.

Children—

CHARLES PECK, born Port Jefferson, L. I.

WILLIAM, " " "

Genealogy of

Residence—Bridgeport, Conn.

Church Connection—Baptist.

Occupation—MR. TUTHILL, Master Mariner.

Fourth Generation

ESTHER BURR RANDALL, daughter of SYLVESTER AND SARAH A. MOREHOUSE RANDALL.

Born—1844, Port Jefferson, L. I.

Married—CAPT. DAVID STEPHENS, Port Jefferson, L. I.

Children—

ELIZABETH, born Port Jefferson, L. I.

SARAH JANE, “ “ “

Residence—Port Jefferson, L. I.

Church Connection—Baptist.

Occupation—MR. STEPHENS, Master Mariner.

CAROLINE EMONS RANDALL, daughter of SYLVESTER AND SARAH A. MOREHOUSE RANDALL.

Born—Aug. 17, 1851, Port Jefferson, L. I.

Married—BROWN THOMPSON, Port Jefferson, L. I.

Children—

EFFIE CURTIS, born Nov. 15, 1874.

Died—MR. THOMPSON was shipwrecked off Cape Cod, all lost, Jan. 4, 1878.

Residence—Port Jefferson, L. I.

Church Connection—Baptist.

The Randall Family

Occupation—MR. THOMPSON, Seaman, First Officer.

WILLIAM MOREHOUSE RANDALL, son of SYLVESTER AND SARAH A. MOREHOUSE RANDALL.

Born—Nov. 25, 1853, Port Jefferson, L. I.

Married—MISS LOUISE H. DILLINGHAM, Vineyard Haven, Mass.

Wife Died—May 1, 1906.

Residence—Vineyard Haven, Mass.

Church Connection—Methodist.

Occupation—Master Mariner and Merchant.

Third Generation

AUSTIN DEARON RANDALL, son of JEREMIAH AND REBECCA CORWIN RANDALL.

Born—Mar. 8, 1818, Middle Island, L. I.

Married—MARY E. RITCH, May 20, 1841, Middle Island, L. I.

Children—

JOSEPH LEWIS, born Feb. 20, 1842, Middle Is'd.

HENRY MARTIN “ July 21, 1844, “

JEREMIAH, “ Apr. 9, 1847, “

Died 1851, “

AUSTIN DEARON, “ Dec. 23, 1849, “

Died 1851, “

MARY AUGUSTA, “ Feb. 1, 1852, “

Genealogy of

JEROME JONES, born Aug. 8, 1854, Middle Is'd.
JASON LAFAYETTE " Nov. 6, 1856, "
SUSAN IDA, " Apr. 21, 1859, "
ROBERT FULTON, " Apr. 21, 1859, "
CARITY REBECCA " Dec. 8, 1866, "

Died—April 17, 1893.

Wife Died—Mar. 4, 1901. Born July 20, 1821.

Residence—Middle Island, L. I.

Church Connection—Presbyterian. Deacon and Elder.

Occupation—Farmer and Ship Owner.

Fourth Generation

JOSEPH LEWIS RANDALL, son of AUSTIN DEARON AND MARY RITCH RANDALL.

Born—Feb. 20, 1842, Middle Island, L. I.

Died—Oct. 24, 1864, War of the Rebellion.

Church Connection—Presbyterian.

Occupation—Sailor and Soldier.

Fourth Generation

HENRY MARTIN RANDALL, son of AUSTIN D. AND MARY RITCH RANDALL.

Born—July 21, 1844, Middle Island, L. I.

Married—MISS EMILY WINES, Dec. 15, 1869, Port Jefferson, L. I. Died, Jan. 9, 1871.

(2) MISS FLORENCE AVERY, Dec. 14, 1875, New

The Randall Family

London, Conn. Died, April 6, 1881.

(3) MISS ESTELLE SCANLON, Nov. 19, 1889,
Charleston, S. C.

Residence—Port Jefferson, L. I.

Church Connection—Methodist Episcopal. Trustee.

Occupation—Master Mariner and Ship Owner.

President of the Electric Light Co., Port Jefferson Bank, President of the Water Works, and number of other companies.

Fourth Generation

MARY AUGUSTA RANDALL, daughter of AUSTIN D. AND MARY RITCH RANDALL.

Born—Feb. 3, 1852, Middle Island, L. I.

Married—WINFIELD DAVIS, Coram, L. I.

Children—

ANNA, born Coram, L. I.

EVE, “ “ “

Residence—Coram, L. I.

Church Connection—Baptist.

Occupation—MR. DAVIS, Farmer.

Fourth Generation

JEROME JONES RANDALL, son of AUSTIN D. AND MARY RITCH RANDALL.

Born—Aug. 8, 1854, Middle Island, L. I.

Genealogy of

Died—April, 1873, Edgartown, Mass.

Residence—Middle Island, L. I.

Church Connection—Presbyterian.

Occupation—Seaman.

Fourth Generation

JASON LAFAYETTE RANDALL, son of AUSTIN
DEARON AND MARY RITCH RANDALL.

Born—Nov. 6, 1856, Middle Island, L. I.

Married—HENRIETTA ADELAIDE STODDARD, Nov.
3, 1880, Ledyard, Conn.

Children—

HENRY DENISON, born July 20, 1881

MARY ADELAIDE, " Feb. 27, 1887

Residence—Croton, New London Co., Conn.

Church Connection—Congregational.

Occupation—Master Mariner and Promoter.

Fourth Generation

DEARON AND MARY RITCH RANDALL.

Born—April 21, 1859, Middle Island, L. I.

Married—CAPT. WILLIAM BISHOP, Port Jefferson,
L. I.

Children—

MARIAN, born Apr. 1, 1890.

Residence—Port Jefferson, L. I.

Church Connection—Presbyterian.

Occupation—MR. BISHOP, Master Mariner.

The Randall Family
Fourth Generation

ROBERT FULTON RANDALL, son of AUSTIN
D. AND MARY RITCH RANDALL.

Born—April 21, 1859, Middle Island, L. I.

Married—MISS PHOEBE COREY.

Children—

CLARENCE,

JASON.

Residence—Middle Island, L. I.

Church Connection—Presbyterian.

Occupation—Farmer.

Fourth Generation

CARITY REBECCA RANDALL, daughter of
AUSTIN D. AND MARY RITCH RANDALL.

Born—Dec. 8, 1866, Middle Island, L. I.

Married—CAPT. ELMER DAVIS, Bay Shore, L. I.

Children—

JOEL ELMER, born Apr. 22, 1889.

Residence—Bay Shore, L. I.

Church Connection—Presbyterian.

Occupation—MR. DAVIS, Master Mariner.

Third Generation

JOSIAH BUEL RANDALL, son of JEREMIAH AND
REBECCA CORWIN RANDALL.

Born—Nov. 20, 1820, Middle Island, L. I.

Genealogy of

Married—MISS CATHERINE PHILLIPS, Oct. 29,
1847, Mount Sinai, L. I.

Children—

CHARLES P., born July 29, 1848

ALICE, “ Aug. 5, 1852

CATHERINE A., “ Sept. 14, 1855

Wife Died—Dec. 3, 1856.

Married—MISS ELIZA W. TUTTLE, Dec. 9, 1857,
Wading River, L. I.

Children—

EDGAR BUEL, born Apr. 20, 1861

 Died May 3, 1861

HENRY L., born Aug. 14, 1868

Residence—Port Jefferson, L. I.

Church Connection—Presbyterian. Deacon and
Elder.

Occupation—Builder and Merchant.

Fourth Generation

CHARLES P. RANDALL, son of JOSIAH BUEL AND
CATHERINE PHILLIPS RANDALL.

Born—July 29, 1848, Port Jefferson, L. I.

Married—MISS LILLIAN OAKES, Dec. 30, 1879,
Setauket, L. I.

Children—

JULIA O., born Nov. 23, 1881, Port Jefferson,
L. I.

The Randall Family

Residence—Port Jefferson, L. I.
Church Connection—Presbyterian.
Occupation—Merchant.

Fourth Generation

ALICE RANDALL, daughter of JOSIAH BUEL AND
CATHERINE PHILLIPS RANDALL.

Born—August 5, 1852, Port Jefferson, L. I.

Married—THOMAS J. RITCH, Oct. 30, 1877, Port
Jefferson, L. I.

Children—

MARY PHILLIPS, born Sept. 4, 1878, Pt. Jeff.

THOMAS JEFFERSON, “ Dec. 12, 1880, “

Died Aug. 4, 1844, “

ALICE CATHERINE, born Jan. 21, 1884, “

Died Aug. 4, 1884, “

DANIEL DAVIS, “ Dec. 7, 1885, “

Died Feb. 28, 1888, “

HELEN RANDALL, born Apr. 15, 1888, “

WELLS ROSSITER, “ Dec. 24, 1890, “

Residence—Port Jefferson, L. I.

Church Connection—Presbyterian.

Occupation—MR. RITCH, Lawyer, office New
York and Port Jefferson.

Fourth Generation

CATHERINE A. RANDALL, daughter of JOSIAH
BUEL AND CATHERINE PHILLIPS RANDALL.

Genealogy of

Born—Sept. 14, 1855, Port Jefferson, L. I.
Married—CAPT. JAMES DAYTON, Dec. 25, 1880.
Children—
KATE, born April 9, 1882.
Wife Died—April 9, 1882.
Residence—Port Jefferson, L. I.
Church Connection—Presbyterian.
Occupation—MR. DAYTON, Master Mariner.

Fourth Generation

HENRY LETELL RANDALL, son of JOSIAH BUEL
AND ELIZA TUTTLE RANDALL.

Married—MISS MAY SAUNDERS, Jan. 10, 1888,
Newark, N. J.

Children—

HENRY D., born Feb. 15, 1890
Died May 10, 1895

ROYAL, born Oct. 23, 1893

Wife Died—May 1, 1895.

Married—CHARLOTTE M. FERGUSON, Jan. 30,
1900, Newark, N. J.

Children—

MARGARET LOUISE, born Nov. 28, 1903, New-
ark, N. J.

Residence—Newark, N. J.

Church Connection—Presbyterian.

Occupation—Merchant.

The Randall Family

Third Generation

PHOEBE AURELIA RANDALL, daughter of
JEREMIAH AND REBECCA CORWIN RANDALL.

Born—July 21, 1822, Middle Island, L. I.

Married—JONAS B. WOOD.

Children—

ONE SON.

Residence—Brooklyn, N. Y.

Church Connection—Presbyterian.

Occupation—MR. WOOD, Master Mariner.

Second Generation

WILLIAM RANDALL, son of STEPHEN AND
ELIZABETH SWEZEY RANDALL.

Born—Dec. 4, 1774, Middle Island, L. I.

Married—PHOEBE WOODRUFF, Dec. 29, 1798, Bell-
port, L. I.

Children—

STEPHEN EDWIN,	born July 26, 1800, Md. Is.
MATTHEW,	“ May 21, 1802, “
PHOEBE,	“ May 1, 1804, “
JOANNA,	“ Apr. 17, 1806, “
WILLIAM PRIOR,	“ Apr. 23, 1808, “
APOLOS,	“ Jan. 13, 1811, “
JEHIEL WOODRUFF,	“ Mar. 12, 1813, “
ELIZABETH,	“ June 3, 1815, “
EZRA KING,	“ Sept. 29, 1817, “
ALBERT,	“ Feb. 23, 1822, “

Genealogy of

Died—Jan. 21, 1853.

Wife Died—Dec. 19, 1832. Born, Aug. 24, 1779.

Residence—Middle Island, L. I.

Church Connection—Presbyterian. Deacon and Elder.

Occupation—Farmer.

Third Generation

STEPHEN EDWIN RANDALL, son of WILLIAM
AND PHOEBE WOODRUFF RANDALL.

Born—July 26, 1800, Middle Island, L. I.

Died—Oct. 9, 1825.

Residence—Middle Island, L. I.

Church Connection—Presbyterian.

Occupation—Farmer.

Third Generation

MATTHEW WOODRUFF RANDALL, son of
WILLIAM AND PHOEBE WOODRUFF RANDALL.

Born—May 21, 1802, Middle Island, L. I.

Married—MISS JANE HARPER, Newtown, L. I.

Children—

ELIZABETH, born Middle Island, L. I.

LOUISE, " " "

MARIETTE, " " "

HIBBERD, " " "

Died—Aug. 7, 1849.

The Randall Family

Residence—Middle Island, L. I.

Church Connection—Presbyterian.

Occupation—Builders and Farmers.

Fourth Generation

ELIZABETH RANDALL, daughter of MATTHEW
AND JANE HARPER RANDALL.

Born—Middle Island, L. I.

Married—THOMAS WELLS, Brooklyn, N. Y.

Children—

ETTA, born Brooklyn, N. Y.

MARY, “ “ “

FRANK, “ “ “

HIBBERD, “ “ “

Residence—Brooklyn, N. Y.

Church Connection—Methodist Episcopal.

Occupation—MR. WELLS, Builder and Merchant.

Fourth Generation

LOUISE RANDALL, daughter of MATTHEW AND
JANE HARPER RANDALL.

Born—Middle Island, L. I.

Married—MR. LUDLOW, Brooklyn, N. Y.

Children—

CHARLES, born Brooklyn, N. Y.

Residence—Northport, L. I.

Church Connection—Methodist Episcopal.

Occupation—MR. LUDLOW, Journalist.

Genealogy of

Fourth Generation

MARIETTE RANDALL, daughter of MATTHEW
AND JANE HARPER RANDALL.

Born—Middle Island, L. I.

Married—CAPT. HENRY PATTERSON, Brooklyn,
N. Y.

Residence—Buenos Ayres, South America.

Church Connection—Methodist Episcopal.

Occupation—MR. PATTERSON, Master Mariner and
Merchant.

Fourth Generation

HIBBERD RANDALL, son of MATTHEW AND
JANE HARPER RANDALL.

Born—Middle Island, L. I.

Residence—Brooklyn.

Occupation—Hatter.

Third Generation

WILLIAM PRIOR RANDALL, son of WILLIAM
AND PHOEBE WOODRUFF RANDALL.

Born—April 23, 1808, Middle Island, L. I.

Died—May 11, 1837.

Residence—Middle Island, L. I.

Church Connection—Presbyterian.

Occupation—Carpenter.

The Randall Family

Third Generation

APOLUS RANDALL, son of WILLIAM AND
PHOEBE WOODRUFF RANDALL.

Born—Jan. 13, 1811, Middle Island, L. I.

Went West when young man and was never heard
from.

Third Generation

JEHIEL WOODRUFF RANDALL, son of WILLIAM
AND PHOEBE WOODRUFF RANDALL.

Born—March 12, 1813, Middle Island, L. I.

Married—MISS MARIETTE MOREHOUSE, Nov. 21,
1834, Fairfield, Conn.

Children—

WILLIAM EDWIN, born Nov. 1, 1835, Mid. Is'd.
Died Nov. 1, 1838, “

JOANNA ELIZABETH born Apr. 10, 1837, “
Died Sept. 5, 1838, “

JEHIEL STURGES, born Sept. 6, 1840, “

STEPHEN MOREHOUSE, “ Feb. 4, 1843, “

JOHN JAY, “ Oct. 7, 1845, “

GEORGE MATTHEW, “ Aug. 1, 1848, “

MARY ESTHER, “ Mar. 3, 1851, “

SARAH BIBBINS, “ Oct. 8, 1853, “

Died Oct. 20, 1854, “

Died—March 11, 1879.

Wife Died—April 10, 1902.

Genealogy of

Residence—Middle Island, L. I.

Church Connection—Presbyterian.

Occupation—Farmer and Politician. He held office in the town for a great many years and was nearly always President of the Board of Trustees of the Public School.

Fourth Generation

JEHIEL STURGES RANDALL, son of **JEHIEL WOODRUFF AND MARIETTE MOREHOUSE RANDALL**.

Born—Sept. 6, 1840, Middle Island, L. I.

Married—MISS MARY AUGUSTA DAVIS, Dec. 10, 1861.

Children—

IDELLA GERTRUDE, born Mar. 28, 1863

MINOR DAVIS, " Dec. 12, 1864

HARRIET ALIDA, " Oct. 9, 1870

SARAH ELIZABETH, " June 11, 1873

CLIFFORD STURGES, " July 18, 1878

Wife Died—July 25, 1904.

Residence—South Norwalk, Conn.

Church Connection—Methodist Episcopal, Trustee.

Occupation—Merchant and Real Estate.

Fifth Generation

IDELLA GERTRUDE RANDALL, daughter of **JEHIEL STURGES AND MARY AUGUSTA DAVIS RANDALL**.

The Randall Family

Born—March 28, 1863, Yaphank, L. I.

Married—MR. JOHN DARROW, Sept. 10, 1884,
South Norwalk, Conn.

Children—

EVERETTE, born June 18, 1885

Died Apr. 17, 1886

IDELLA RANDALL, born 1887

Wife Died—April 17, 1888.

Residence—South Norwalk, Conn.

Church Connection—Methodist Episcopal.

Occupation—MR. DARROW, Carpenter.

Fifth Generation

MINOR DAVIS RANDALL, son of JEHIEL STURGES AND MARY AUGUSTA DAVIS RANDALL.

Born—Dec. 12, 1864, Middle Island, L. I.

Married—MISS MARTHA RAYMOND, Sept. 9, 1890,
South Norwalk, Conn.

Children—

ELIZABETH RAYMOND.

Residence—South Norwalk, Conn.

Church Connection—Methodist Episcopal.

Occupation—Lumber Merchant, Dealer in Real Estate and a Developer of Suburban Property.

Fifth Generation

HARRIET ALIDA RANDALL, daughter of JEHIEL STURGES AND MARY AUGUSTA DAVIS RANDALL.

Genealogy of

Born—Oct. 9, 1870, Middle Island, L. I.

Married—MR. ARTHUR PADDOCK, Oct. 27, 1893,
South Norwalk, Conn.

Residence—South Norwalk, Conn.

Church Connection—Methodist Episcopal.

Occupation—MR. PADDOCK, Architect.

Fifth Generation

SARAH ELIZABETH RANDALL, daughter of
JEHIEL STURGES AND MARY AUGUSTA DAVIS
RANDALL.

Born—June 11, 1873, Middle Island, L. I.

Residence—South Norwalk, Conn.

Church Connection—Methodist Episcopal.

Fifth Generation

CLIFFORD STURGES RANDALL, son of JEHIEL
STURGES AND MARY AUGUSTA DAVIS RANDALL.

Born—July 18, 1878, Norwalk, Conn.

Married—MISS MAUD MURRAY, June 18, 1899,
South Norwalk, Conn.

Residence—South Norwalk, Conn.

Church Connection—Methodist Episcopal.

Occupation—Merchant and Salesman.

Fourth Generation

STEPHEN MOREHOUSE RANDALL, son of
JEHIEL WOODRUFF AND MARIETTE MOREHOUSE
RANDALL.

The Randall Family

Born—Feb. 4, 1843.

Married—MISS CATHARINE JANE DAVIES, Jan. 22, 1868, Brooklyn, N. Y.

Children—

WILLIAM THOMAS, born Dec. 12, 1868
Died Dec. 1, 1869

GEORGE WOODRUFF, “ Apr. 14, 1873

ESTELLE JANE, “ Oct. 24, 1875

Residence—Brooklyn, N. Y.

Church Connection—Methodist Episcopal, Trustee and Treasurer.

Occupation—Builder, Dealer in Real Estate. Director of Seventeenth Ward Bank; Trustee of the East Brooklyn Savings Bank.

Fifth Generation

GEORGE WOODRUFF RANDALL, son of STEPHEN MOREHOUSE AND CATHARINE J. DAVIES RANDALL.

Born—April 14, 1873, Brooklyn, N. Y.

Married—MISS GRACE EVANGELINE BURDEN, Nov. 23, 1898, Brooklyn, N. Y.

Residence—Brooklyn, N. Y.

Occupation—Civil Engineer, Graduate of the New York University, 1894, and Builder.

Fifth Generation

ESTELLE JANE RANDALL, daughter of STEPHEN MOREHOUSE AND CATHARINE J. DAVIES RANDALL.

Born—Oct. 24, 1875, Brooklyn, N. Y.

Genealogy of

Residence—Brooklyn, N. Y.

Church Connection—Methodist Episcopal.

Fourth Generation

JOHN JAY RANDALL, son of JEHIEL WOODRUFF
AND MARIETTE MOREHOUSE RANDALL.

Born—Oct. 7, 1845, Middle Island, N. Y.

Married—SARAH JANE DAVIS, Nov. 10, 1866, Middle Island, L. I.

Children—

LUCY, born Dec. 12, 1870, Brooklyn, N. Y.

Died Sept. 23, 1871, " "

ERNEST, born Aug. 20, 1873, " "

ALICE, " June 16, 1876, " "

Died July 19, 1878, " "

Wife Died—1876.

Married—MARY FRANCES OVERTON, Oct. 5, 1878.

Children—

LENA FRANCES, born July 9, 1884, Middle Is'd.

JOHN JAY, " Feb. 17, 1889, Freeport.

Wife Died—April 15, 1904.

Residence—Freeport, L. I.

Church Connection—Methodist Episcopal, Trustee.

Occupation—Builder, Real Estate Dealer, President of the Freeport Bank.

Fifth Generation

ERNEST RANDALL, son of JOHN J. AND SARAH
JANE DAVIS RANDALL.

Born—Aug. 20, 1873, Brooklyn, N. Y.

The Randall Family

Married—BERTHA NICHOLS, Oct. 24, 1892, Freeport, L. I.

Children —

RUSSELL,	born	Freeport,	L.I.
ALMA	“	“	“
LESLIE,	“	“	“
ROGERS,	“	“	“

Residence—Freeport, L. I.

Church Connection—Methodist Episcopal.

Occupation—Merchant.

Fourth Generation

GEORGE MATTHEW RANDALL, son of JEHIEL WOODRUFF AND MARIETTE MOREHOUSE RANDALL.

Born—Aug. 1, 1848, Middle Island, L. I.

Married—ROWENA BURNETT, Dec. 25, 1870, Southampton, L. I.

Children —

EVELYN MAY	born	Oct. 1, 1871
GEORGE HOWARD,	“	Feb. 24, 1874
FLORENCE BURNETT,	“	Nov. 30, 1880

Residence—Freeport, L. I.

Church Connection—Presbyterian.

Occupation—Contractor, Director of the Freeport Bank.

Fifth Generation

GEORGE HOWARD RANDALL, son of GEORGE MATTHEW AND ROWENA BURNETT RANDALL.

Genealogy of

Born—Feb. 24, 1874, Middle Island, L. I.

Married—MARTHA BROWN, Aug. 12, 1896, Freeport, L. I.

Children—

RALPH BROWN.

RUTH ELIZABETH.

Residence—Freeport, L. I.

Church Connection—Presbyterian.

Occupation—Merchant and Builder.

Fifth Generation

FLORENCE BURNETT RANDALL, daughter of
GEORGE MATTHEW AND ROWENA BURNETT RANDALL.

Born—Nov. 30, 1880, Middle Island, L. I.

Married—S. DIMON SMITH, Sept. 5, 1905, Freeport, L. I.

Residence—Freeport, L. I.

Church Connection—Presbyterian.

Occupation—MR. SMITH, Banker,

Fourth Generation

MARY ESTHER RANDALL, daughter of JEHIEL
WOODRUFF AND MARIETTE MOREHOUSE RANDALL.

Born—March 3, 1851.

Married—WILLIAM G. MILLER, Sept. 2, 1876, Middle Island, L. I.

Children —

The Randall Family

ARCHIE,	born Feb. 8, 1879
	Died Oct. 19, 1885
RAYMOND,	“ Apr. 3, 1882
MARIETTE,	“ Oct. 27, 1885
WILLIAM G. JR.,	“ Oct. 26, 1887
FLORENCE,	“ Apr. 7, 1889

Residence—Freeport, L. I.

Church Connection—Methodist Episcopal.

Occupation—MR. MILLER, Builder. Real Estate Dealer, Member of the State Legislature. Trustee of Bushwick Savings Bank; Director Freeport Bank; President of the Queens and Suffolk Co. Fire Insurance Co.

Third Generation

JOANNA RANDALL, daughter of WILLIAM AND PHOEBE WOODRUFF RANDALL.

Born—April 17, 1806, Middle Island, L. I.

Married—JOSEPH RIDWAY, New York City.

Wife Died—January 1, 1834.

Residence—New York City.

Occupation—MR. RIDWAY, Merchant.

Third Generation

ELIZABETH RANDALL, daughter of WILLIAM AND PHOEBE WOODRUFF RANDALL.

Born—June 3, 1815, Middle Island, L. I.

Married—CAPT. ALBERT JONES, New York.

Children —

JEROME BONAPARTE.

Genealogy of

Wife Died—Sept. 28, 1838.

Residence—New York City.

Church Connection—Presbyterian.

Occupation—CAPT. JONES, Master Marine for the
Panama Steamship Co.

Third Generation

EZRA K. RANDALL, son of WILLIAM AND PHOEBE
WOODRUFF RANDALL.

Born—Sept. 21, 1818, Middle Island, L. I.

Married—POLLY GILDERSLEEVE May 1, 1839, Mid-
dle Island, L. I.

Children—

EMERETTA A.,	born Sept. 18, 1840
	Died Apr. 1859
PHOEBE WOODRUFF,	" Feb. 21, 1842
SELAH EDWIN,	" Apr. 3, 1843
JAMES APOLLOS,	" Dec. 20, 1844
GILBERT OREN,	" Sept. 3, 1846
HULDAH JERUSHA,	" June 7, 1848
ISABELL JEMIMA,	" Sept. 17, 1849
EZRA BRUCE,	" Mar. 25, 1852
WILLIAM FREDERICK,	" Oct. 10, 1853
FRANCIS DRAKE,	" Aug. 24, 1856
ADELIZA JANE,	" June 30, 1859
EVA JANE,	" May 18, 1861

Died—April 27, 1894.

Wife Died—Feb. 14, 1894.

Residence—Middle Island, L. I.

Church Connection—Presbyterian.

Occupation—Farmer.

The Randall Family

Fourth Generation

PHOEBE W. RANDALL, daughter of EZRA KING
AND POLLY GILDERSLEEVE RANDALL.

Born—Feb. 21, 1842, Middle Island, L.I.

Married—Walter H. OVERTON, Jan. 5, 1865. Middle Island, L.I.

Children—

FLORENCE J., born Nov. 23, 1865, Port Jefferson.
Died June 16, 1891.

FRED'K. W., born Jan. 1, 1872, Coram, L. I.
Died Dec. 18, 1873.

Residence—Coram, L. I.

Church Connection—Methodist Episcopal.

Occupation—MR. OVERTON, Painter.

Fourth Generation

SELAH EDWIN RANDALL, son of EZRA KING
AND POLLY GILDERSLEEVE RANDALL.

Born—April 3, 1893, Middle Island, L. I.

Married—MISS ANN ELIZA SWEZEY, June 1, 1871,
Middle Island L. I.

Children—

ARTHUR NORTON, born Aug. 29, 1872, Pt. Jeff'sn.

AIDA BELL, " Nov. 25, 1875, "

RAYMOND SWEZEY, " Aug. 4, 1881, "

CYNTHIA EMMA, " May 12, 1884, "

ANNA RHETTA, " July 16, 1887, "

MADLIN WILSON, " Oct. 20, 1889, "

Residence—Port Jefferson, L. I.

Church Connection—Presbyterian.

Occupation—Druggist.

Genealogy of

Fifth Generation

ARTHUR NORTON RANDALL, son of SELAH
EDWIN AND ELIZA A. SWEZEY RANDALL.

Born—Aug. 29, 1872, Port Jefferson, L. I.

Marrid—MISS HELEN G. TERRY, April 8, 1903,
Terryville, L. I.

Residence—Port Jefferson, L. I.

Church Connection—Presbyterian.

Occupation—Merchant.

Fourth Generation

JAMES APOLLOS RANDALL, son of EZRA K.
AND POLLY GILDERSLEEVE RANDALL.

Born—Dec. 20, 1844, Middle Island, L. I.

Marrid—ELIZABETH DAVIS, Coram, L. I.

Children—

CLIFFORD, born Middle Island, L.I.

EVERETT, “ “ “

FREDRICK, “ “ “

SARAH, “ “ “

Residence—Middle Island, L. I.

Church Connection—Presbyterian.

Occupation—Farmer.

Fourth Generation

GILBERT O. RANDALL, son of EZRA K. AND
POLLY GILDERSLEEVE RANDALL.

Born—Sept. 4, 1846, Middle Island, L. I.

Marrid—MISS ELIZABETH MILLER, Sept. 4, 1869.

The Randall Family

Children—

ORVILLE MILLER RANDALL, born Aug. 25, 1874.
Residence—Middle Island, L. I.
Church Connection—Presbyterian.
Occupation—Farmer.

Fourth Generation

HULDAH JERUSHA RANDALL, daughter of
EZRA K. AND POLLY GILDERSLEEVE RANDALL.

Born—June 7, 1848, Middle Island, L. I.

Married—O. S. OVERTON, May 6, 1876, Middle
Island, L. I.

Children—

ROBERT SIMMONS, born Feb. 11, 1878

AMELIA ADELIZA, " Oct. 25, 1879

ROBERT BURNS, " Mar. 7, 1882

VIRGINIUS LAWS, " Nov. 20, 1883

ALICE MABEL, " Aug. 23, 1886

Residence—Westport, Fairfield Co., Conn.

Church Connection—Presbyterian.

Occupation—MR. OVERTON, School Teacher and
Superintendent.

Fourth Generation

ISABEL J. RANDALL, daughter of EZRA KING
AND POLLY GILDERSLEEVE RANDALL.

Born—Sept. 17, 1849, Middle Island, L. I.

Married—DR. ABNER O. VAN HORN, Middle Is-
land, L. I.

Children—

OGDEN B., born June 6, 1877, Middle Is'd.

MARION F., " Sept. 17, 1888, "

VIOLET W., " Nov. 7, 1891, "

Genealogy of

Residence—Middle Island, L. I.

Church Connection—Presbyterian.

Occupation—DR. VAN HORN, Practising Physician.

Fourth Generation

EZRA B. RANDALL, son of EZRA KING AND POLLY GILDERSLEEVE RANDALL.

Born—March 24, 1852, Middle Island, L. I.

Married—MISS ANNA F. HORTON, March 13, 1875, Port Jefferson, L. I.

Children—

EZRA D.,	born May 19, 1876,	Echo, L. I.
HOWARD F.,	“ Nov. 3, 1878,	“ “
JAMES E.,	“ Dec. 30, 1880,	“ “
CHARLES H.,	“ June 1, 1883,	“ “
MILLARD F.,	“ Aug. 23, 1885,	“ “
JEREMIAH H.,	“ Nov. 24, 1887,	“ “
ANNA S.,	“ June 23, 1890,	“ “
WILLIAM F.,	“ Dec. 30, 1892,	“ “
SANFORD H.,	“ Nov. 20, 1895,	“ “
MAUD V. R.,	“ Oct. 19, 1899,	“ “

Residence—Echo, L. I.

Church Connection—Presbyterian.

Occupation—Farmer.

Fifth Generation

EZRA D. RANDALL, son of EZRA B. AND ANNA HORTON RANDALL.

Born—May 19, 1876, Echo, L. I.

Married—MISS LIZZIE H. WOODHULL, Sept. 1, 1898, Echo, L. I.

The Randall Family

Children—

HERBERT E., born Apr. 29, 1899, Echo, L. I.

THEODORE F., " June 21, 1902, Trumbull, Ct.

EMILY D., " Feb. 6, 1905, " "

Residence—Trumbull, Conn.

Church Connection—Presbyterian.

Occupation—Builder.

Fifth Generation

HOWARD F. RANDALL, son of EZRA B. AND ANNA HORTON RANDALL.

Born—Nov. 3, 1878, Echo, L. I.

Married—EVA L. WAKELY, Dec. 12, 1900, Trumbull, Conn.

Children—

VIOLET E., born Sept. 26, 1903, Trumbull, Conn.

LOUIS W., " Nov. 2, 1904, " "

Residence—Trumbull, Conn.

Church Connection—Presbyterian.

Occupation—Dairy.

Fifth Generation

JAMES E. RANDALL, son of EZRA B. AND ANNA HORTON RANDALL.

Born—Dec. 30, 1880, Echo, L. I.

Married—MABEL ALLISON, Oct. 15, 1903, Echo, L. I.

Children—

EARL A., born Sept. 4, 1904, Tampa, Florida.

Residence—Tampa, Florida.

Church Connection—Presbyterian.

Occupation—Clerk.

Genealogy of

Fifth Generation

CHARLES H. RANDALL, son of EZRA B. AND ANNA HORTON RANDALL.

Born—June 1, 1883, Echo, L. I.

Married—IRENA WAKELY, Oct. 10, 1905, Trumbull, Conn.

Residence—Trumbull, Conn.

Church Connection—Presbyterian.

Occupation—Dairy.

Fourth Generation

WILLIAM F. RANDALL, son of EZRA KING AND POLLY GILDERSLEEVE RANDALL.

Born—Oct. 10, 1853, Middle Island, L. I.

Married—MISS SARAH SMITH, June 6, 1877, Oakdale, L. I.

Children—

ALBERT B., born Sept. 11, 1879, Brookhaven, L.I.

VERNON SMITH, " June 11, 1881, " "

Died Mar. 21, 1882.

Born

WILLARD SHERMAN, Feb. 6, 1883, Bridgeport Conn.

GEORGE L., Apr. 20, 1885, " "

HATTIE MAY, Nov. 5, 1891, " "

Residence—Bridgeport, Conn.

Church Connection—Presbyterian.

Occupation—Builders and Dealers in Real Estate.

Third Generation

ALBERT RANDALL, son of WILLIAM AND PHOEBE WOODRUFF RANDALL.

Born—Feb. 22, 1822, Middle Island, L. I.

The Randall Family

Married—DELIA DAYTON, 1848, Southampton,
L. I.

Children—

MATTHEW WOODRUFF,	born Jan.	1849,	E. Quogue
JENNIE SARAH,	"	1850,	"
IDA ELIZABETH,	"	Apr. 12, 1854,	"
JESSIE ALICE,	"	Dec. 25, 1856,	"
EMILY AUGUSTA,	"	June 28, 1860,	"
WILLIAM F.,	"	Oct. 22, 1862,	"
ALBERT G.,	"	June 9, 1867,	"

Died—May 3, 1898.

Residence—East Quogue, L. I.

Church Connection—Presbyterian.

Occupation—Farmer.

Fourth Generation

MATTHEW WOODRUFF RANDALL, son of
ALBERT AND DELIA DAYTON RANDALL.

Born—December, 1848, East Quogue, L. I.

Married—JENNIE HIGGINS, Jan. 1, 1898, East
Quogue, L. I.

Children—

WOODRUFF, M., born Nov. 7, 1898, E. Quogue, L.I.

HERBERT M., " May 9, 1901, " "

DOUGLAS A., " Feb. 23, 1906, " "

Residence—East Quogue, L. I.

Church Connection—Methodist Episcopal.

Occupation—Bayman.

WILLIAM F. RANDALL, son of ALBERT AND
DELIA DAYTON RANDALL.

Born—Oct. 22, 1862, East Quogue, L. I.

Married—LIEBIE SMITH, East Quogue, L. I.

Residence—East Quogue, L. I.

Genealogy of

Church Connection—Methodist Episcopal.

Occupation—Farmer.

ALBERT G. RANDALL, son of ALBERT AND DELIA DAYTON RANDALL.

Born—June 9, 1867, East Quogue, L. I.

Married—MISS CLARA TERRY.

Children—

FIVE.

Residence—East Quogue, L. I.

Church Connection—Methodist Episcopal.

Occupation—Farmer.

JENNIE SARAH RANDALL, daughter of ALBERT AND DELIA DAYTON RANDALL.

Born—1853, East Quogue, L. I.

Married—WILLIAM H. MORRISON.

Children—

ONE.

Residence—Moriches, L. I.

Church Connection—Methodist Episcopal.

Occupation—MR. MORRISON, Teacher.

IDA ELIZABETH RANDALL, daughter of ALBERT AND DELIA DAYTON RANDALL.

Born—April 12, 1854, East Quogue, L. I.

Married—WILLIAM GORDON, East Quogue, L. I.

Residence—East Quogue, L. I.

Church Connection—Methodist Episcopal.

Occupation—MR. GORDON, Farmer.

JESSIE ALICE RANDALL, daughter of ALBERT AND DELIA DAYTON RANDALL.

Born—December 25, 1856, East Quogue, L. I.

Children—

FIVE.

The Randall Family

Residence—Westhampton, Beach, L. I.

Church Connection—Congregational.

Occupation—MR. HULSE, Teacher.

EMILY AUGUSTA RANDALL, daughter of ALBERT AND DELIA DAYTON RANDALL.

Born—June 28, 1860.

Married—MR. J. L. GORDON.

Children—

FIVE.

Residence—Manorville, L. I.

Church Connection—Methodist Episcopal.

Occupation—MR. GORDON, Teacher.

Second Generation

JOHN RANDALL, son of STEPHEN AND ELIZABETH SWEZEY RANDALL.

Born—Jan., 1782, Middle Island, L. I.

Married—JERUSHA WORTH, Nov., 1810, Mattituck, L. I.

Children—

MARY ELIZA, born Sept. 14, 1811, Mid. Is'd.

SYLVESTER GILMORE, " July 17, 1813, " "

HULDAH SOPHRONIA, " Apr. 23, 1815, " "

STEPHEN WORTH, " July 1, 1816, " "

JOHN ORLANDO, " Nov. 23, 1819, " "

JERUSHA ANN, " Mar. 11, 1823, " "

PHOEBE ASENATH, " Apr. 27, 1827, " "

Died—February 6, 1860.

Wife Died—April 19, 1857.

Residence—Middle Island, L. I.

Church Connection—Presbyterian.

Occupation—Farmer.

Genealogy of

Third Generation

MARY ELIZA RANDALL, daughter of JOHN AND
JERUSHA WORTH RANDALL.

Born—Sept. 14, 1811, Middle Island, L. I.

Married—WM. BENJAMIN DICKERSON, Oct. 23,
1840, Middle Island, L. I.

Children—

JOHN RANDALL, born Dec. 8, 1846, Setauket, L.I.

Wife Died—May 3, 1884.

Residence—Setauket, L. I.

Church Connection—Presbyterian.

Occupation—MR. DICKERSON, Ship Builder.

Third Generation

SYLVESTER GILMORE RANDALL, son of
JOHN AND JERUSHA WORTH RANDALL.

Born—July 17, 1813, Middle Island, L. I.

Married—FRANCES MARIA DAVIS, Dec. 19, 1839,
Miller's Place, L. I.

Children—

SANFORD DAVIS, born Sept. 21, 1840, Miller's Pl. L.I.

JOHN SAMUEL, " Oct. 16, 1841, " "

THERON C., " May 25, 1844, " "

Died Feb. 15, 1849, " "

STEPHEN WORTH, " Feb. 27, 1849, " "

Died—Dec. 25, 1871.

Wife Died—Feb. 12, 1895; born Aug. 1, 1820.

Residence—Miller's Place, L. I.

Church Connection—Presbyterian.

Occupation—Merchant, Miner.

Fourth Generation

SANFORD DAVIS RANDALL, son of SYLVESTER
GILMORE AND FRANCES DAVIS RANDALL.

The Randall Family

Born—Sept. 21, 1840, Miller's Place, L. I.

Married—VIRGINIA L. BENNETT, May 6, 1874,
Miller's Place, L. I.

Children—

SANFORD HARDEN, born Feb. 11, 1876, Miller's
Place, L. I.

Died—June 26, 1876.

Residence—Miller's Place, L. I.

Church Connection—Presbyterian.

Occupation—Sea Captain.

Fourth Generation

JOHN SAMUEL RANDALL, son of SYLVESTER
GILMORE AND FRANCES DAVIS RANDALL.

Born—Oct. 16, 1841, Miller's Place, L. I.

Married—ELIZA CATHERINE DAVIS, Jan. 14, 1867,
Miller's Place, L. I.

Children—

ELISE SANFORD, born Jan. 20, 1868, Miller's Pl. L. I.

FOREST BRADLEY, " July 11, 1870, " "

EDNA LIMELLE, " Jan. 24, 1872, " "

Died—April 29, 1886.

Wife Died— ———; born, Oct. 15, 1841.

Residence—Miller's Place, L. I.

Church Connection—Presbyterian.

Occupation—Farmer and Postmaster.

Fifth Generation

ELOISE SANFORD RANDALL, daughter of
JOHN SAMUEL AND ELIZA C. DAVIS RANDALL.

Born—Jan. 20, 1868, Miller's Place, L. I.

Married—LESTER H. DAVIS, Feb. 6, 1890, Miller's
Place, L. I.

Genealogy of

Children—

LAURA WILSON, born June 22, 1892

RAYMOND LESTER, " Dec. 18, 1895

KATHARINE RANDALL, " Aug. 2, 1903

*Residence—*Port Jefferson, L. I.

*Church Connection—*Presbyterian.

Fifth Generation

FOREST BRADLEY RANDALL, son of JOHN
SAMUEL AND ELIZA C. DAVIS RANDALL.

*Born—*Feb. 11, 1870, Miller's Place, L. I.

*Married—*ACHSA M. WARNER, Dec. 15, 1904.

Children—

ELOISE SANFORD, born Aug. 26, 1905.

Third Generation

HULDAH SOPHRONIA RANDALL, daughter of
JOHN AND JERUSHA WORTH RANDALL.

*Born—*April 23, 1815, Middle Island, L. I.

*Married—*STEPHEN SMITH ROE, Dec. 19, 1838,
Middle Island, L. I.

Children—

JOHN ORLANDO, born Feb. 23, 1848, Patchogue, L. I.

SARAH JERUSHA, Died in infancy. " "

CHARLES STEPHEN " June 4, 1853, " "

PHOEBE AMELIA, " July 8, 1855, " "

*Died—*March 10, 1893.

*Born—*April 12, 1812.

*Wife Died—*June 26, 1901.

*Residence—*Patchogue, L. I.

*Church Connection—*Presbyterian.

*Occupation—*MR. ROE, Farmer.

The Randall Family

Third Generation

STEPHEN WORTH RANDALL, son of JOHN
AND JERUSHA WORTH RANDALL.

Born—July 1, 1816, Middle Island, L. I.

Died—Aug. 8, 1842, at sea.

Residence—Middle Island, L. I.

Church Connection—Presbyterian.

Occupation—Master Marine.

Third Generation

JOHN ORLANDO RANDALL, son of JOHN AND
JERUSHA WORTH RANDALL.

Born—Nov. 23, 1819, Middle Island, L. I.

Married—JEMIMA BENJAMIN RANDALL, Aug. 19,
1855, Middle Island, L. I.

Children—

THERON WORTH, born Dec. 16, 1858, Mid. Is'd.

 Died Aug. 24, 1852, “

SABRA JERUSHA, “ Oct. 2, 1860, “

IDA ELIZA, “ Dec. 22, 1862, “

 Died Mar. 21, 1863, “

ORLANDO ALBERTUS, “ July 18, 1867, “

JOSEPH HORACE, “ Aug. 9, 1870, “

ASA SPEAR, “ Aug. 13, 1872, “

JOHN GILMORE, “ May 6, 1875. “

Died—Sept. 12, 1885.

Wife Born—Nov. 23, 1834.

Residence—Middle Island, L. I.

Church Connection—Presbyterian.

Occupation—Farmer, Politician.

Fourth Generation

SABRA JERUSHA RANDALL, daughter of JOHN
ORLANDO AND JEMIMA B. RANDALL.

Genealogy of

Born—Oct. 2, 1860, Middle Island, L. I.

Married—FREDERICK MANNING, April 27, 1893,
Middle Island, L. I.

Residence—Sterling Valley, N. Y.

Fourth Generation

ORLANDO ALBERTUS RANDALL, son of JOHN
ORLANDO AND JEMIMA B. RANDALL.

Born—July 18, 1867, Middle Island, L. I.

Married—ALTHEA BUCKELEW, Nov. 19, 1891,
Fort Lee, N. J.

Children—

All born at Woodhaven, L. I., as follows:

CLARENCE ORLANDO, born July 31, 1893
Died Dec. 27, 1899

HAZEL CLARISSA, born Feb. 23, 1895

PERCY ALBERTUS, " Nov. 14, 1898
Died Jan. 8, 1900

MILDRED ALTHEA, born Oct. 15, 1901

KENNETH BUCKELEW, " Jan. 6, 1904

Residence—Woodhaven; New York City.

Church Connection—Baptist.

Occupation—Builder.

Fourth Generation

JOSEPH HORACE RANDALL, son of JOHN OR-
LANDO AND JEMIMA B. RANDALL.

Born—Aug. 9, 1870, Middle Island, L. I.

Married—ADELLA PRINCE SMITH, Jan. 1, 1896.

Children—

EDITH JEMIMA, born Oct. 16, 1899

MERRITT SMITH, " Mar. 1, 1905

Residence—Oyster Bay, L. I.

Church Connection—Presbyterian.

The Randall Family

Occupation—Merchant.

Fourth Generation

ASA SPEAR RANDALL, son of JOHN ORLANDO
AND JEMIMA B. RANDALL.

Born—Aug. 13, 1872, Middle Island, L. I.

Residence—Woodhaven; New York City.

Church Connection—Presbyterian.

Occupation—New York Postoffice.

Fourth Generation

JOHN GILMORE RANDALL, son of JOHN OR-
LANDO AND JEMIMA B. RANDALL.

Born—May 6, 1875.

Married—MISS SARAH EMMONS.

Wife Died—May 3, 1906.

Third Generation

JERUSHA ANN RANDALL, daughter of JOHN
AND JERUSHA WORTH RANDALL.

Born—March 11, 1823, Middle Island, L. I.

Married—GEORGE WASHINGTON HASTINGS, Mid-
dle Island, L. I.

Children—

ANNA PHOEBE, born May 23, 1855

SARAH MELINDA, " Aug. 23, 1857

JOSEPH ORLANDO, " Sept. 11, 1860

GEORGE SYLVESTER, " Nov. 11, 1862

Wife Died—Feb. 6, 1866.

Residence—Port Jefferson, L. I.

Church Connection—Presbyterian.

Occupation—MR. HASTINGS, Master Marine and
Merchant.

The Randall Family

Born—July, 1827, Southampton, L. I.

Married—JEMIMA WARREN, April 23, 1860; born
Sept. 25, 1834.

Died—Nov. 27, 1897.

Residence—Southampton, L. I.

Church Connection—Presbyterian.

Occupation—Farmer.

Second Generation

JAMES RANDALL, son of STEPHEN AND ELIZABETH SWEZEY RANDALL.

Born—Middle Island, L. I., 1787.

Married—1787.

Children—

TWO DAUGHTERS.

Residence—New York City.

Church Connection—Presbyterian.

Occupation—Soldier in the Mexican War; Merchant.

BETSEY RANDALL, daughter of STEPHEN AND ELIZABETH SWEZEY RANDALL.

Born—1776, Middle Island, L. I.

Married—SIMEON LAWS, 1803, Middle Island, L. I.

Children—

STEPHEN.

JAMES.

MARY.

ELIZA.

Residence—Yaphank, L. I.

Church Connection—Presbyterian, Deacon and Elder.

Occupation—MR. LAWS, Farmer.

Genealogy of

POLLY RANDALL, daughter of STEPHEN AND

ELIZABETH SWEZEY RANDALL.

Born—1779, Middle Island, L. I.

Married—JAMES REEVES.

Children—

SYDNEY, born Jamaica, L. I.

MARY, “ “ “

HENRY, “ “ “

CHARLES, “ “ “

JEDUTHAN, “ “ “

SCHUYLER, “ “ “

CHARLOTTE, “ “ “

ROSILLA, “ “ “

Residence—Jamaica, L. I.

Church Connection—Presbyterian.

Occupation—MR. REEVES, Farmer.

Note

In compiling this work, I have endeavored to obtain the correct dates of births, marriages, and deaths, but I presume some errors have been made.

I think I have the names of all the Randalls in our branch of the family.

Very truly,
STEPHEN M. RANDALL,
No. 669 St. Mark's Ave.,
Brooklyn, N. Y.



APR 66



N. MANCHESTER,
INDIANA

